

COMPANY PROFILE



Office Address

Dhaka Office: H: 427,(1st. Flr), Block-C,
Khilgaon, Dhaka-1219.
Chattogram Office: Faiz Villa H:53, (5th
Floor) R:1, Block-A, South Kulshi R/A,
Chattogram

Mobile: 01711-983863, 01841-983863
Phone: 02-47210925
Email: swconstruction2012@gmail.com

SWZ CONSTRUCTION

Head Office:

House No: 427(1st Floor), Block - C , Khilgaon.
Dhaka: 1219.

Mobile: 01711-983863

01841-983863

E-mail: swconstruction2012@gmail.com

Nature of Business : Working all kind of civil work all over the
Bangladesh.

Name : **SWZ CONSTRUCTION**

Established Date : April, 2010.

Representative : Golam Mortuza

Trade License No: TRAD/DSCC/230125/2019

Dhaka South City Corporation, Dhaka.

Income Tax Tin No: **118203550261**

Vat Registration No:

Nature No License : Civil & Electrical.

Capital in/c Assets : 15 Million (USD)

Major Business Area : All Over Bangladesh.

Banking :

Dhaka Bank Ltd.(Khilgaon Branch) Dhaka.

First Security Islami Bank Ltd. (Khilgaon Branch) Dhaka.

Auditors :

Rahman Anis & Co.

62/1, Purana Paltan (4th Floor)

Dhaka - 1000.

Legal Advisor :

Md. Shafiul Alam (Ruman)

24/3,Chamelibagh (3rd Floor)

Shantinagar Chowrasta, Dhaka-1217.



SWZ CONSTRUCTION.

Registered Head Office -House No: 427(1st Floor), Block - C, Khilgaon, Dhaka - 1219, is one of the Construction firm since 2010 in Bangladesh.

SWZ CONSTRUCTION.

Can do of multi-million-taka projects in the construction industry, in particular those related to Telecommunications, Power Stations, Power Transmission Line & Sub-Stations, Buildings, Bridge etc.

SWZ CONSTRUCTION.

Has become one of well reputed contractors due to honest, sincere, reliable services and by promoting mutual understanding with the clients and by successfully achieving the goals of the company and clients in the execution of all projects by way of doing high quality of work, reducing construction period and minimizing cost.

Today, we are proud of our dynamic & efficient management, highly trained & experienced Engineers, and well qualified personnel.

With Thanks.



Golam Mortuza
Managing Partner
SWZ CONSTRUCTION

SWZ CONSTRUCTION MANAGEMENT TEAM



Golam Mortuza

Managing Partner

Golam Mortuza is **SWZ Construction** Managing Partner. He started working in Hyundai Cement (BD) Ltd in 1995 to June, 1996 as a Mechanical Supervisor. In July-1996, he joined in Al-Yusar Tounsand and Bottom Company Ltd. As a Mechanical Supervisor in Kingdom of Saudi Arabia.

After that he was joined to Project Manager at M/S. SAS CORPORATION. He Successfully Completed the Ishurdi – Bharamara – Khulna 230Kv Transmission Line (Part 01) 47.00 KM (2005 to 2007). In this period, he was responsible for Construction of Warid Telecom projects (Total 27 Sites) done by the company.

In 2013 to 2020 He has successfully completed 400Kv Bibiyana-Kaliakoir Transmission Line, 132Kv Kaliakoir-Dhamrai DC Transmission Line, Construction of New Road and Box Culvert at Kalshi-Mirpur, Construction of New Road and Box Culvert at Mohammedpur Link Road, 400Kv Tripura-Comilla Transmission Line, 132Kv Comilla South S/S to Comilla North S/S Transmission Line, Construction of Shanik Barak & MES Barak at Ramu Cantonment, 400Kv Ashuganj-Bhulta Transmission Line, 132Kv Rangamati-Khagrachari Transmission Line, Construction of Road & RCC Box Culvert at Ramu Cantonment, 230Kv Payra-Patuakhali Transmission Line, 230Kv Hathazari-Sikalbaha Transmission Line, 400Kv Madunaghat-Meghnaghat Transmission Line Project.

In 2020 He is working 400Kv Madunaghat-Matarbari Transmission Line, 230Kv Madunaghat Old New Connecting Transmission Line, Construction of Patiya Pump Station, 400Kv Ghorashal-Tongi Transmission Line, 132Kv Hathazari-Sitakundu Transmission Line on his ongoing project.

He Completed B.Com Pass, National University, Bangladesh (1995).



Sheikh Mohammad Osman Gani

Managing Partner

Sheikh Mohammad Osman Gani is **SWZ Construction** Managing Partner . He was working in a multinational Telecommunication company, ORASINVEST (BD) Ltd. a sister concern of Orascom Telecom Since 2005 till now, designated as PROJECT MANAGER. In this period he has successfully finished 13 SDH, 7 BSC, 6 MSC, 270 Green Field & 480 Roof Top site equaling of BDT 1,977,000,000. (1 USD \cong 68 BDT). He was nominated as the Best Employee in 2008.

He has completed his B.Sc. in Civil Engineering from Bangladesh University of Engineering and Technology. (BUET) in 2004.

He is fluent in Bangla and English.



Md. Shamim Ahmad

Managing Partner

Md. Shamim Ahmad is **SWZ Construction** Managing Partner. He was working Since 1. Regional Coordinator, Telenor (Grameen Phone) Rollout Project By ERICSSON. (2003-2005)

2. Project Coordinator, Warid Phase 1 Project by ERICSSON. (FROM 2006-2008)

3. Site Manager (Site in-charge), Mohara & Kalurghat Water Treatment Plants Rehabilitation Project by Hyosung Goodsprings, Inc. KOREA. (FROM 2009-2011)

4. Deputy Project Manager, Kharnaphuli Water Supply Project, C-3 (Reservoir) by Kolon Global Corporation. KOREA (2011-2015)

5. Project Manager, Construction and Rehabilitation Works for Kalurghat Booster Pump Station (CWSISP/W-7) by Hyosung Goodsprings Inc. KOREA (2015-2016)

6. Project Manager, Construction of Madunaghat Water Treatment Plant & Patenga Booster Pump Station (CWSISP/W-1) by Taeyoung Engineering & Construction Co., Ltd. KOREA (FROM 2016-2018)

7. Managing Director Zahan Enterprise. (2017- Till Now)

He has completed his B.Sc. in Civil Engineering from Chittagong University of Engineering and Technology. (CUET) in 2003. & MBA (Finance) from University of Science & Technology, Chittagong.

He is fluent in Bangla and English.

Basic Information

- Provides Comprehensive Transmission Line Services to Power Grid Company of Bangladesh & Telecommunication Tower to Deferent Operators.

- History:
 - Starting Business Joint Venture of Spectra Construction Ltd & Weeny Power Company & M/S Zahan Enterprise.
 - Now the Name of Company: **SWZ Construction**.
 - Day of Established: 9th April 2010.

- Current permanent staff: 65 nos.
- Operating in the People's Republic of Bangladesh
- Address: **House# 427(1st Floor), Block - C, Khilgaon, Dhaka - 1219.**
- Trade License number SWZ Construction:
TRAD/DSCC/230125/2019 (**Dhaka South City Corporation**).
- BD tax Identification Number: 118203550261/Circle-077
- Bank account: Eastern Bank Ltd
Dhaka Bank Ltd
First Security Islami Bank Ltd
Branch: Khilgaon, Dhaka-1219.

Introduction and Objectives:

SWZ Construction was established in the year of 2010 with a vision to provide quality service in the field of construction, design services and project management. Special focus has been provided to the telecommunication sector's civil construction to provide end to end support to the operators to achieve their target.

Now a day's Power Transmission & Telecommunication services become the necessity in everyone's life and the demand is growing day by day. Operators are also trying to bring more and more areas under their network coverage to provide better services to their subscribers and Power Grid Company of Bangladesh trying to make more and more New Line under their Sub Station network coverage to provide better services. Civil construction is the first step to provide network coverage and Transmission the Power new as well as existing areas. It is very much essential to perform civil construction in telecom industry & Transmission Line with highest quality, optimum speed and nominal expenses to serve the purpose of the operator.

SWZ Construction is very much aware of the requirement for civil construction in telecom industry and Power Transmission Line with clear know how in every aspect. Construction team of the company is highly experienced and staying in this industry for more than 7 years. The work start from evaluating the requirement and magnitude of the proposed work, materials and resource requirement, estimated completion time align with the operator's requirement and the priority. Timely completion of the construction with desired quality is the key to success believed whole heartedly by the construction team of the company.

Project management is core strength of the company which is one of integral part of construction industry. It has started from inception of the work till the completion and handover the project. The work has been started from the initiating of the project after getting the idea from the customer. The dedicated project management team is responsible to define the detail scope of work as per the requirement of the operator to perform the job. Necessary time to complete the job along with the proposed cost & required quality has also been aligned for smooth handover the job at the end. SWZ Construction is always believed to deliver the best on time along with required quality and within budget.

Our Values:

SWZ Construction core values are **discipline, integrity, safety and success**. We are obliged to:

- Be Commercially Competitive.
- Provide a safe and healthy workplace.
- Act with honesty, integrity and fairness.
- Establish clear lines of accountability.
- Create a fun, challenging and performance driven culture.
- Respect the environment.
- Respect the needs of the communities in which we work.
- Encourage and support innovation and technological leadership.

Our Merits:

- Unique and creative solutions that meet the clients' expectations not only by realizing. The clients' business objectives, but particularly by our strict adherence to the ethical Principles of construction.
- Creative approaches to the clients' special needs in order to find unique and tailored Construction solutions.
- Teamwork based on the implementation of progressive construction disciplines.
- Professional quality of services provided by a highly motivated team.
- Courage and readiness to communicate on behalf of client in crisis.
- Strong technological background.
- Ready to provide service to the client at any emergency situation.

Services of SWZ Construction:

Here we want to express our heartfelt gratitude to our clients for the trust they have been placing in us. Major Bangladeshi and international companies have been our clients. We have proven our Dedication and experience in construction and supply and installation field and able to satisfy our valued clients. We believe that our service is the proof of the positive effect of our activities on our clients' business.

Here below our services for the client:

- Civil Construction.
- Survey & Design.
- Pilling Works.
- Soil Test.
- PIT, Up Lift Test & Load Test.
- Tower Erection.
- Electrical works.

Civil Construction

SWZ Construction is committed to setting the highest standards for service and performance in the construction industry. We understand that this can only be achieved by bringing together a team of dedicated construction professionals and uniquely talented craftsman with "one" common goal; "the success of your project". Through experienced leadership and attention to detail, SWZ Construction can ensure the success of our clients' objectives and our record of performance proves it. Our project managers and superintendents are given the systems, tools and support needed to enable them to produce higher quality, timely and more cost-efficient results. The most important goal of project management is simply to return value to the project through accelerated construction and innovative planning. The following outlines the basic services provided during the construction phase of the project.

Setting Project Goals

- Scheduling and Monitoring the Project.
- Information and Documentation - Keeping You Informed.
- Establishing and Monitoring Quality.
- Job Cost and Accounting.
- Project Close-Out and Warranty.

Piling Works:

SWZ Construction and Vision Engineering have started the piling business in 2009 by purchasing a tripod local piling rig machine. Now we have 08 (Eight) tripod local piling rig machine. We have a 30 (Thirty) members technician team who runs the pile machines. We have completed piling near about 100 sites. We have already provided the service for the below clients:

1. Different civil contractor of Power Transmission Line. (PGCB)
2. Different civil contractor of Power Plant.
3. Different civil contractor of Power Sub-Station.
4. PRAN-RFL Group.
5. Chandpur 150 MW Power Plant.
6. For different contractor of Telecom Operator (GP, ROBI, Banglalink, Airtel)
7. Real Estate/Developer.
8. DBL Group.

Survey & Design:

SWZ Construction have 01(one) Surveyor, 02 (two) design Engineer and 2 (two) auto cad drafts man in design section.

We provided the below services to the client:

1. Transmission Line Survey & Design.
2. Demarcation Drawing.
3. Structural Feasibility Check.
4. New Green Field Site Details Design and Drawing.
5. New Rooftop Site Details Design and Drawing.
6. Revised design and drawing if correction done by client or if site required.

Electrical Works:

SWZ Construction have 4(Four) electrical technician team for this purpose. Each team consists of 4 (four) technicians. The entire electrical works is monitor by a graduate Electrical Engineer.

We provide below services to the client:

1. All kind of grounding work including tower and equipment.
2. GSM antenna installation.
3. Feeder cable latching.
4. MDB installation.
5. Power cable latching and connection to the main line.
6. All kinds of electrical works.

Tower Erection Works:

SWZ Construction have 2 (Two) team for this purpose. Each team consists of 25(Twenty Five) technicians. The Entire Erection works is monitor by a Qualified Drawing Master & Foreman.

We provide below services to the client:

1. All Kind of Tower Shorting.
2. All Kind of Tower Erection.

Contact:

Golam Mortuza

Managing Partner
Tel.: +880 1711-983863
E-mail: swconstruction2012@gmail.com

Engr. Md. Shamim Ahmad

Managing Partner
Tel.: +880 01713-098530
E-mail:
enr.shamim.ahmad@gmail.com

LIST OF MAJOR COMPLETED AND ON GOING PROJECTS SWZ CONSTRUCTION (2014 TO 2023).

Sl. No	Project Details	Work Description	Working Completed Date	Contract Value
01	Project: 400 Kv Bibiyana - Kaliakoir Transmission Line. Client: Power Grid Company of Bangladesh Ltd. Turnkey Contractor: GS Engineering & Construction Corp.	Piling, Pile Cap Foundation. Raise Chimny & Beam Work.	20, March 2014	1,35,00,000.00
02	Project: 132Kv Kaliakoir-Dhamrai DC Transmission Line. Client: Power Grid Company of Bangladesh Ltd. Turnkey Contractor: KEC International Ltd.	Piling, Pile Cap Foundation, Erection of Towers.	12, November 2015	27,500,000.00
03	Project: Construction of New Road and Box Culvert at Kalshi, Mirpur. Client: Dhaka North City Corporation. Contractor: 2 Engineers Bangladesh Aramed Forced.	Construction of New Road & New Culvert.	15, October 2014	35,500,000.00
04	Project: Construction of Road & Box Culvert at Mohammedpur Link Road. Client: Dhaka North City Corporation. Contractor: 2 Engineers Bangladesh Aramed Forced.	Construction of New Road & New Culvert.	27, March 2016	43,500,000.00
05	Project: 400 Kv Tripura - Comilla Transmission Line. Client: Power Grid Company of Bangladesh Ltd. Turnkey Contractor: GS Engineering & Construction Corp.	Piling, Pile Cap Foundation, Erection of Towers.	09, July 2015	31,346,830.00
06	Project: 132Kv Comilla South S/S to -Comilla North S/S Transmission Line. Client: Power Grid Company of Bangladesh Ltd. Turnkey Contractor: KEC International Ltd.	Piling, Pile Cap Foundation,	23, June 2015	5,000,000.00
07	Project: Construction of Shanik Barak & MES Barak at Ramu Cantonment. Client: MES Ramu Cantonment.	All civil & electrical work.	26, November 2015	10,406,989.00
08	Project: 400Kv Ashuganj - Bhulta Transmission Line. Client: Power Grid Company of Bangladesh Ltd. Turnkey Contractor: KEC International Ltd.	Piling, Pile Cap Foundation,	20, January 2017	28,012,077.00

Sl. No	Project Details	Work Description	Working Completed Date	Contract Value
09	Project: 132Kv Rangamati - Khagratori Transmission Line. Client: Power Grid Company of Bangladesh Ltd. Turnkey Contractor: COBRA Instalaciones y Servicios SA.	Piling, Pile Cap Foundation,	10th February 2018	72,041,197.00
10	Project: Construction of Road & RCC Box Culvert at Ramu Cantonment. Client: Local Government Engineering Department (LGED).	Box Cutting, Sand Filling, Compacted aggregate, Prime Coat, 40mm Bc, Seil Coat & RCC.	20th November 2018	51,619,297.00
11	Project: 230Kv Payra - Patuakhali Transmission Line. Client: Power Grid Company of Bangladesh Ltd. Turnkey Contractor: China National Cable Corporation.	Piling, Pile Cap Foundation & Tower Erection.	26th March 2019	125,831,053.00
12	Project: 230Kv Hathazary - Sikalbaha Transmission Line. Client: Power Grid Company of Bangladesh Ltd. Turnkey Contractor: Fujikura Ltd Japan.	Piling, Pile Cap Foundation & Tower Erection.	12th March 2020	205,623,197.00
13	Project: 400Kv Matarbari - Madunaghat Transmission Line. Client: Power Grid Company of Bangladesh Ltd. Turnkey Contractor: KEC International Ltd India.	Piling, Pile Cap Foundation & Tower Erection.	25th November 2021	186,523,848.00
14	Project: 400Kv Madunaghat - Maghnaghat Transmission Line. Client: Power Grid Company of Bangladesh Ltd. Turnkey Contractor: KEC International Ltd India.	Piling, Pile Cap Foundation & Tower Erection.	30th October 2020	19,971,879.00

Sl. No	Project Details	Work Description	Working Completed Date	Contract Value
15	Project: 230KV Madunaghat Old New Connecting Transmission Line. Client: Power Grid Company of Bangladesh Ltd. Turnkey Contractor: KEC International Ltd India.	Piling, Pile Cap Foundation & Tower Erection.	23th January 2022	47,177,742.00
16	Project: Construction of Patiya Pump Station. Client: Chattogram WASA. Turnkey Contractor: Tayong Engineering & Construction Korea.	Piling, Pile Cap Foundation & Construction of Pump House Construction of Operation Building Construction of Elevated Tank	On Going	183,155,997.00
17	Project: Ghorashal-Tongi 400KV Transmission Line. Client: Power Grid Company of Bangladesh Ltd. Turnkey Contractor: LS Cable & System Ltd Korea.	Piling, Pile Cap Foundation & Tower Erection.	On Going	113,323,600.00
18	Project: Hathazari-Sitakundu 132KV Transmission Line. Client: Power Grid Company of Bangladesh Ltd. Turnkey Contractor: LS Cable & System Ltd Korea.	Piling, Pile Cap Foundation & Tower Erection.	On Going	94,036,350.00
19	Project: Bogura-Kaliakoir 400KV Transmission Line. Client: Power Grid Company of Bangladesh Ltd. Turnkey Contractor: KEC International Ltd. India	Piling, Pile Cap Foundation & Tower Erection.	30th February 2023	29,650,551.00
20	Project: Kaliganj-Purbachal 400KV Transmission Line. Client: Power Grid Company of Bangladesh Ltd. Turnkey Contractor: LS Cable & System Ltd Korea.	Piling, Pile Cap Foundation & Tower Erection.	On Going	308,665,000.00
21	Project: Bashundhara-Purbachal 230KV Transmission Line. Client: Power Grid Company of Bangladesh Ltd. Turnkey Contractor: LS Cable & System Ltd Korea.	Piling, Pile Cap Foundation & Tower Erection.	On Going	75,124,500.00

EQUIPMENT'S AND LOGISTIC FACILITIES SWZ CONSTRUCTION

<i>Sl.</i>	<i>Name of Equipment</i>	<i>Origin</i>	<i>Quantity (Nos.)</i>	<i>Year of Made</i>	<i>Condition</i>
<i>SURVEY EQUIPMENTS</i>					
1	GPS Machine	China	01	2014	Good
2	Digital Camera	Japan	05	2017	Do
3	Level Machine	China	02	2007-21	Do
4	Measuring Tape	China	02	2008	Do
5	Total Station	China	02	2017	Do
6	Laptop Computer	China	02	2017	Do
<i>PILLING EQUIPMENTS</i>					
1	Piling Rig	Local	08	2016-20	All Rigs are Good Condition.
2	Winch Machine	Local	08	2016	
3	Diesel Generator 10KV	China	10	2018	
4	Diesel Generator 50KV	China	01	2018	
5	Diesel Generator 150KV	China	01	2018	
6	Mixture Machine	Local	10	2018-23	
<i>CIVIL CONSTRUCTION EQUIPMENTS</i>					
1	Mixture Machine	Local	08	2013-20	Good
2	Vibrator Machine	China	06	2013	Do
3	Carry-able Welding Machine	China	02	2010	Do
4	Water Pump Machine	China	04	2010	Do
5	Rod Cutter Machine	China	02	2018	Do
6	Rod Binding Machine	China	01	2012	Do
7	Steel Shuttering Material	Local	8598 Sft	2013	Do
8	MS Pipe	Local	18750 Rft	2013	Do
9	Pile Breaking Machine	China	1	2018	Do
10	Air Compressor 500 Ltr.	China	02		Do
11	Cube Test Machine 2000KN	China	02		Do
<i>ELECTRICAL WORKS EQUIPMENTS</i>					
1	Drill Machine	Japan	01	2010	Good
2	Standard Tool box	China	02	2010	Do
3	Earth Tester	Japan	02	2011	Do
4	2Mbit Cable Cutter	German	02	2010	Do

5	Avo-meter	China	01	2009	Do
6	Rope	Local	600m	2012	Do
7	Ladder	China	03	2010	Do
8	Torque warnge	China	01	2007	Do
9	Hydraulic Puncher	China	01	2008	Do

COMPUTER AND PRINTER

1	Desktop Computer	China	05	2010	Good
2	Laptop Computer	China	07	2010-22	Do
3	Leaser Printer	Japan	02	2009	Do
4	Color Printer	Japan	01	2013	Do
5	Scanner Machine	Japan	01	2013	Do

Vehicle

1	Car -1500cc	Japan	03	2000	Good
2	Pick-up 1500cc	India	01	2002	Do
3	Motorcycle 100cc	India	09	2013-22	Do
4	Motorcycle 110cc	India	03	2023	Do
5	Motorcycle 125cc	India	05	2013-23	Do
6	Motorcycle 150cc	India	01	2018	Do
7	Tractor (Sonalica DI45 RX)	India	01	2017	Do
8	Tractor (Sonalica DI50 RX)	India	02	2017	Do
9	Tractor (Sonalica DI52 RX)	India	01	2019	Do
10	Tractor (Sonalica DI55 RX)	India	03	2018	Do
11	Four Wheel Drive Car	India	01	2022	Do
12	Power Tiller	India	03	2012	Do
13	Asphalt Plant	China	00	2011	Do
14	Bitumen Distributor	China	00	2011	Do
15	Mobile Water Tanker/Van	India	01	2010	Do
16	Earth Compactor Equipment	China	01	2009	Do
17	Hydraulic Excavator 3.5 cum	China	01	2019	Do
18	Hydraulic Excavator 3.5 cum	China	01	2022	Do
19	Road Roller	China	01	2008	Do
20	Wheel Payloader	China	01	2019	Do

SWZ CONSTRUCTION



SWZ CONSTRUCTION



SWZ CONSTRUCTION



SWZ CONSTRUCTION



SWZ CONSTRUCTION



SWZ CONSTRUCTION



SWZ CONSTRUCTION



SWZ CONSTRUCTION



SWZ CONSTRUCTION



SWZ CONSTRUCTION



SWZ CONSTRUCTION



SWZ CONSTRUCTION



SWZ CONSTRUCTION



SWZ CONSTRUCTION



SWZ CONSTRUCTION



SWZ CONSTRUCTION



SWZ CONSTRUCTION

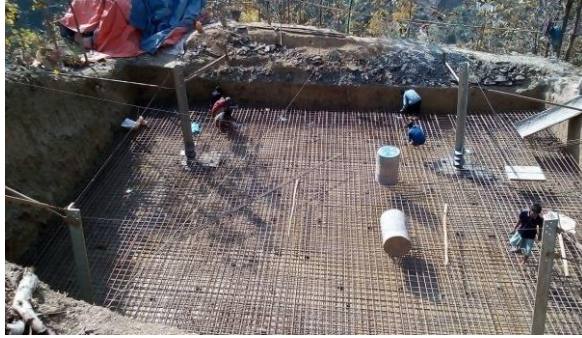

SWZ CONSTRUCTION



SWZ CONSTRUCTION



SWZ CONSTRUCTION



SWZ CONSTRUCTION



SWZ CONSTRUCTION



SWZ CONSTRUCTION



SWZ CONSTRUCTION



SWZ CONSTRUCTION



SWZ CONSTRUCTION



SWZ CONSTRUCTION

